

Registration

Conference registration can be mailed to the address below. Payment can be made at the registration desk at the conference.

Please Print

Organization _____

Address _____

1. Attendee Name and Title _____

2. Attendee Name and Title _____

3. Attendee Name and Title _____

Email Address _____

Phone number _____

Registration Fees:

First OKAMA Member/agency is free -0-

Additional person, \$25 each _____

Non-Member \$100 1st person _____

Non-member additional person, \$50 ea _____

TOTAL DUE _____

Mail your registration and payment to:

Oklahoma Ambulance Association
2504 W. Owen K. Garriott #302
Enid, OK 73703
Phone: 1-866-464-7799
Fax: 1-866-464-7799
E-mail: slathey@aol.com

Oklahoma Ambulance Association
2504 W. Owen K. Garriott #302
Enid, OK 73703

Conference Vendors:

(subject to change)

Accuffile, Inc.
Alliance Medical
Bramlett Agency
Bound Tree Medical
Blue Cross Blue Shield of OK
The Burrows Insurance Agency
CVC, Inc.
Docvia, LLC
ESIP & McNeil and Company
Ferno Washington
Health Claims Plus
Intermedix
Midwest Vehicle Professionals
Mobility Works
Philips Medical Systems
The Phoenix Group
Physio Control a Division of Medtronic
Professional Ambulance
Roger Hicks and Associates, Inc.
Stryker Medical
Zoll Medical Corporation

Stay informed!
Be connected!
Have a voice!

Friday
October 23, 2009

**Oklahoma
Ambulance
Association**

Fall 2009

**Membership Conference
and Tradeshow**

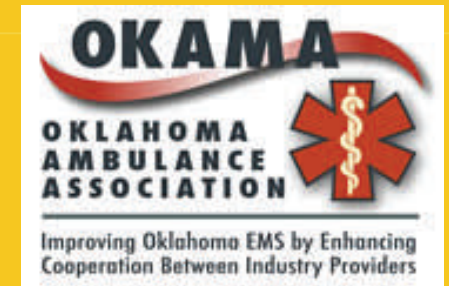

Location

Sooner Legends Inn & Suites

The host site for the OKAMA conferences since 2007 the Sooner Legends Inn and Suites is a family-owned & Sooner sports themed hotel. All rooms are appointed with comfortable linens, flat screen color televisions, Cable, DVD players and complimentary wireless internet, a fully equipped business center, a fitness center, & an outdoor heated swimming pool. The home styled menu specializes in BBQ, Steaks and Seafood is delicious both during the conference and at the onsite restaurant.

Room rates \$89 a night. To register phone 405-701-8100 or email reservations@soonerlegends.com.

For directions view sitemap at www.soonerlegends.com/Norman_Oklahoma

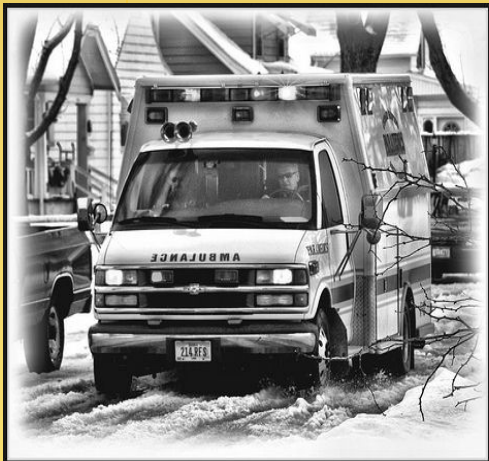

Speakers

Friday October 23, 2009 9:00 am - 9:30 am
R. Shawn Rogers, Director, EMS Division, State of Oklahoma

The State of the State Address - EMS in Oklahoma
In this session Shawn will discuss the challenges facing EMS in the state of Oklahoma; highlighting the past year's legislative successes and discussing the challenges of 2009 and beyond.
Shawn Rogers is the Director of the EMS Division for the State of Oklahoma. Shawn worked in the Emergency Room as a Nurse which eventually led him to EMS. He worked as an EMT, Intermediate and Paramedic at AmCare in Oklahoma City until 1985, when he moved to Yukon EMS. He became the director there in 1986, and started teaching paramedic courses at Moore-Norman Vo-Tech. He was one of the first PHTLS instructors in Oklahoma.

Friday, October 23, 2009 10:00-11:30 a.m.
Gail Atnip, Medicare Part B Provider Relations Specialist, Trailblazers.

Medicare B Update
In this session Gail will provide an update to providers. Questions will be addressed during the session. *Gail is employed by TrailBlazer Health Enterprises, LLC, and has worked with Medicare Part B since 1978. She is a Medicare Provider Outreach and Education Specialist where she has served providers for the past 10 years.*

Friday, October 23, 2009 1:30 p.m.-2:30 p.m.
Jim Buell, Director of Special Projects
H1N1: The coming plague? Or much ado about nothing.

This session will help agencies prepare a proportional plan in response to the coming surge in influenza cases this fall. Far from 500 page complex pandemic plans, simple methods to prepare the workforce, and EMS system will be identified with a focus on low cost methods to meet the need without over responding. Sources of information will be

discussed as well, to help attendees separate credible intelligence on the situation from sensationalist journalism.

Jim Buell is the Director of Special Projects with the American Ambulance Association. He has been in the EMS industry for 17 years in various leadership positions including Director of Operations, EMS Education Manager, and Quality Improvement Analyst. He is the past chair of the Michigan Association of Ambulance Services Professional Development committee. He has assisted with many disaster relief missions including Hurricane Andrew, Rwanda refugee crisis and Hurricane Katrina.

Friday, October 23, 2009 3:00-3:50 p.m.
Kristy Ventimiglia, Hicks and Associates

"The Biggest Loser" Creative Ways of Reducing Costs Healthcare Coverage
Attendees will appreciate the creative ways to look at healthcare coverage for your company and your employees. It is important today for employers to know the "value" that is associated with your healthcare coverage and to be able to derive maximum benefit from that coverage.
Kristy Vertimiglia is the President of HR SOLUTIONS and Senior Partner at Roger Hicks and Associates Group Insurance. She has more than 15 years experience of executive and senior level human resource experience. Her expertise in employee benefits and state and national labor laws have made her a sought after consultant.

Friday, October 23, 2009 4:00 p.m.-5:00p.m.
Jim Buell, Director of Special Projects

NFPA Vehicle Standards and the Chassis Crisis
What is going on in Detroit will soon be directly impacting the availability of ambulance design specifications with a new standard from the NFPA, and the topic of EMS vehicles has driven more AAA members questions than any other issue over the past six months. This session provides an overview of both issues so that attendees are better equipped to address the impact of these issues on their operations.

Agenda

Thursday, October 22, 2009

3:30 p.m.—5:00 p.m. OKAMA Board Meeting

Friday, October 23, 2009

8:00 a.m.—5:00 p.m. Registration/Continental Breakfast

8:30 a.m.—9:00 a.m. President's Welcome and State of the Association

*Bob Hawley OKAMA, President
Jimmy Johnson, Treasurer*

9:00 a.m.—9:30 a.m. "State of the State"- EMS in Oklahoma
R. Shawn Rogers, Director Emergency Medical Services Division, State of Oklahoma

9:30 a.m.—10:00 a.m. BREAK/Vendor Time

10:00 a.m.—11:30 a.m. Medicare Part B Update
Gail Atnip, Medicare Part B Provider Relations Specialist, Trailblazer Health Enterprises, LLC

12:00 a.m.-1:30 p.m. LUNCH/Vendor Time

1:30 p.m.—2:30 p.m. H1N1: The coming plague? Or much ado about nothing
Jim Buell, Director, Special Projects American Ambulance Association

2:30 p.m.—3:00 p.m. BREAK/Vendor Time

3:00—3:50 p.m. "The Biggest Loser" Creative Ways of Reducing Costs of Healthcare Coverage
Kristy Ventimiglia, MHR, SPHR, Roger Hicks and Associates Group Insurance, HR SOLUTIONS

4:00- 5:00 p.m. NFPA Vehicle Standards and the Chassis Crisis

Jim Buell, Director, Special Projects,